

**ADMISSION
2025/26**



#253

QS WORLD
UNIVERSITY
RANKINGS
2026



IIMS 2.0

IIMS 2.0

A NEW ERA of learning and leadership

A NEW SPACE FOR NEW POSSIBILITIES

Purpose-built modern campus designed for next-generation learning and collaboration.



INDUSTRY-INTEGRATED EDUCATION

Practical exposure through ventures like Aranya Boutique Hotel, Taylor's Cafe, Unic Digital Solutions (UDS) and Brew & Bites.

FUTURE-READY, TODAY

Cutting-edge facilities and forward-thinking pedagogy prepare students for the dynamic future of work.



GLOBAL PARTNERSHIPS, LOCAL EXCELLENCE

Powered by world-ranked universities with programs in IT, Business and Hospitality.



10.5 ROPANIS
OF LAND

100K+ SQUARE FEET
BUILDING AREA

**WHERE LEARNING
MEETS LIFESTYLE**

On-campus cafes, open gardens
and creative spaces foster both
productivity and balance.



**REAL-WORLD LEARNING
STARTS HERE**

Embedded entrepreneurship labs and
practical studios turn ideas into ventures.

**ENERGY OF A CAMPUS
THAT THINKS FORWARD**

Build to fuel the next generation's
ambition and ideas.



**DESIGNED TO DEVELOP
FUTURE LEADERS**

Programs aligned with real-world industry
expectations and leadership outcomes.





RISE WITH THE BEST AND GRADUATE IN DEMAND

Since its inception in 1969, Taylor's has continuously provided excellent services for its students in terms of diverse study options, relevant curriculum and teaching methods, ongoing partnerships with leading universities worldwide, strong industry linkages, up-to-date facilities and well-equipped campuses.

Taylor's University nurtures its students in the three aspects of intelligence: intellect, practical wisdom, and craft through its Taylor'sphere ecosystem of flexible curriculum, innovative pedagogy, multidisciplinary projects, impact-based research, as well as networks with peers and alumni.

ACHIEVEMENTS

OUR AWARDS VALIDATE OUR WORLD-CLASS
GRADUATES, STANDARDS & FACILITIES

WORLD
TOP 1%

UNIVERSITIES
#253



2026

TOP 40

IN ASIA



ASIA 2026

NO. 1

PRIVATE UNIVERSITY
IN SOUTHEAST ASIA
6 YEARS IN A ROW



2026

WORLD
TOP 20

FOR GRADUATE
EMPLOYABILITY RATE



GRADUATE EMPLOYABILITY RANKINGS 2022

GLOBALLY RANKED SUBJECTS

TOP 20

#20
Hospitality & Leisure
Management

TOP 100

#51-100
Data Science & AI
Art & Design

TOP 250

#151-200
Economics & Econometrics
Pharmacy & Pharmacology

TOP 350

#301-350
Sociology

TOP 50

#21-50
Marketing

TOP 150

#101-150
Accounting & Finance
Architecture &
Built Environment
Business &
Management Studies
Social Sciences & Management
Arts & Humanities

#201-250

Communication & Media Studies
Computer Science &
Information Systems

TOP 500

#351-400
Electrical & Electronic
Engineering

#401-450
Engineering
& Technology

#451-500
Medicine

*Based on the QS World University Rankings by Subject 2024

SN	2026	INSTITUTION
1	58	Universiti Malaya (UM)
2	126	Universiti Kebangsaan Malaysia (UKM)
3	134	Universiti Putra Malaysia (UPM)
4	134	Universiti Sains Malaysia (USM)
5	153	Universiti Teknologi Malaysia
6	251	Universiti Teknologi PETRONAS (UTP)
7	253	Taylor's University
8	269	UCSI University

QS WORLD
RANKING
UNIVERSITY
MALAYSIA 2026

Source : <https://www.topuniversities.com/>

AWARDS &
RECOGNITION

We have appetite for awards

(HONS) BACHELOR OF COMPUTER SCIENCE

This Computer Science degree teaches the science behind computerization, including algorithms, information acquisition, processing, storage, communication, and access. It applies both scientific and practical approaches to prepare students for real-world applications.

PROGRAM HIGHLIGHTS

- *Internationally Accredited Computer Science Degree from Taylor's University*
- *Advanced Computer Labs with Cutting-Edge Technology*
- *Real-World Experience through Live Projects and Hackathons*
- *Industry Internships & Opportunities for Global Credit Transfer*

INTAKE : JAN/SEP.

04
YRS DEGREE

12
TRIMESTER

Specialization in

*Bachelor of
Computer Science (Hons) with*
MOBILE COMPUTING

*Bachelor of
Computer Science (Hons) with*
DATA SCIENCE

*Bachelor of
Computer Science (Hons) with*
CYBER SECURITY

*Bachelor of
Computer Science (Hons) with*
ARTIFICIAL INTELLIGENCE

OVERSEAS TRANSFER OPTIONS

AUSTRALIA [AUS]

GRIFFITH UNIVERSITY
QUEENSLAND UNIVERSITY OF TECHNOLOGY
UNIVERSITY OF SOUTH AUSTRALIA
THE UNIVERSITY OF QUEENSLAND
UNIVERSITY OF TECHNOLOGY SYDNEY
UNIVERSITY OF WESTERN AUSTRALIA
FLINDERS UNIVERSITY
AUSTRALIAN NATIONAL UNIVERSITY

UNITED KINGDOM [UK]

UNIVERSITY OF ESSEX
UNIVERSITY OF BIRMINGHAM
UNIVERSITY OF LEEDS
UNIVERSITY OF DUNDEE
UNIVERSITY OF PLYMOUTH
CARDIFF UNIVERSITY

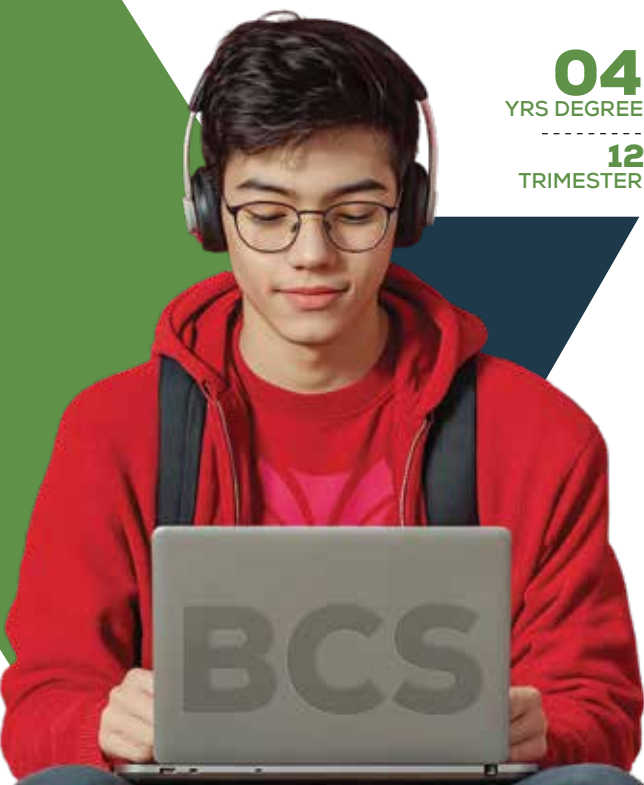



WORLD #112
Business and Management Studies



BACHELOR OF BUSINESS (HONS)

This degree offers students an in-depth understanding of business administration concepts and practices, which encompasses all aspects of owning and operating a business. This includes the entire spectrum from business management, to the marketing of goods and services.

PROGRAM HIGHLIGHTS

- Globally Accredited Business Degree from Taylor's University
- State-of-the-Art Learning Environment and Practical Workshops
- Live Industry Exposure through Projects and Field Visits
- Internships and International Credit Transfer Opportunities

INTAKE : JAN/SEP.

Specialization in

Bachelor of
Business (Hons) with
FINANCE

Bachelor of
Business (Hons) with
MANAGEMENT

Bachelor of
Business (Hons) with
MARKETING

Bachelor of
Business (Hons) with
**DIGITAL MARKETING &
ANALYTICS**

Bachelor of
Business (Hons) with
**DIGITAL BUSINESS &
TRANSFORMATION**

Bachelor of
Business (Hons) with
**GLOBAL BUSINESS &
SUSTAINABILITY**

04
YRS DEGREE
12
TRIMESTER

OVERSEAS TRANSFER OPTIONS

AUSTRALIA [AUS]

QUEENSLAND UNIVERSITY OF TECHNOLOGY
UNSW SYDNEY
THE UNIVERSITY OF QUEENSLAND
THE UNIVERSITY OF SYDNEY
UNIVERSITY OF TECHNOLOGY SYDNEY
THE UNIVERSITY OF ADELAIDE
ROYAL MELBOURNE INSTITUTE OF TECHNOLOGY (RMIT)

UNITED KINGDOM [UK]

UNIVERSITY OF ESSEX
UNIVERSITY OF BRISTOL
UNIVERSITY OF SHEFFIELD
UNIVERSITY OF BIRMINGHAM



#41
SHANGHAI RANKING
Hospitality & Leisure
Management
by subject



WORLD #20

SOUTHEAST ASIA #1
Hospitality & Leisure Management



(HONS)

BACHELOR OF INTERNATIONAL HOSPITALITY MANAGEMENT

With a hands-on curriculum and exposure to state-of-the-art facilities during a 1-year internship, this award-winning International Hospitality Management program prepares students to be future leaders & visionaries with a strong focus on entrepreneurial competencies in the hospitality industry.

INTAKE : JAN/SEP.

04
YRS DEGREE

12
TRIMESTER

01 YR
INTERNSHIP

PROGRAM HIGHLIGHTS

- World-Class Hospitality Degree from Taylor's University
- State-of-the-Art Hospitality Learning Environment
- Live Industry Experience at IIMS-Owned Hospitality Ventures
- Internships & Global Credit Transfer

OVERSEAS TRANSFER OPTIONS

AUSTRALIA [AUS]

GRIFFITH UNIVERSITY

UNITED KINGDOM [UK]

SHEFFIELD HALLAM UNIVERSITY

UNIVERSITY OF SURREY

SWITZERLAND

HOTEL INSTITUTE MONTREUX (HIM)
AND NORTHWOOD UNIVERSITY

SHMS SWISS HOTEL MANAGEMENT SCHOOL
AND UNIVERSITY OF DERBY

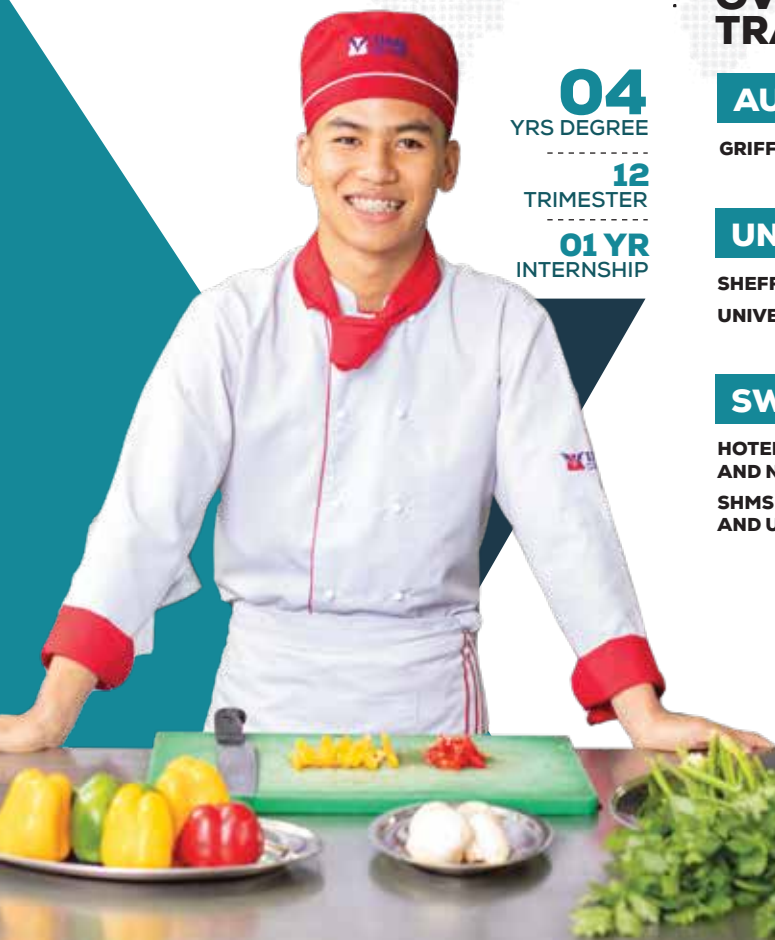

10 REASONS TO STUDY AT IIMS



WORLD-CLASS EDUCATION

Affiliated with Taylor's University, ranked #253 in the QS World University Rankings 2026.



IIMS 2.0 INFRASTRUCTURE

State-of-the-art campus with modern learning facilities, lifestyle-driven amenities.



INDUSTRY- INTEGRATED EXPOSURE

Gain hands-on experience with IIMS-owned ventures like Aranya Boutique Hotel, Taylor's Cafe, Brew & Bites and Unic Digital Solutions (UDS).



SUPPORTIVE FACULTY

Beyond academics-get mentorship, internship & placement support.



DIVERSE PROGRAM OFFERINGS

BCS, BBUS & BIHM programs for global careers in IT, business & hospitality.



CENTRAL LOCATION

Prime areas of Kathmandu :
Naxal & Dhobidhara.



VIBRANT STUDENT LIFE

Thrive in clubs, events & leadership programs.

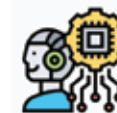

TECHNOLOGY- ENABLED LEARNING

Smart classrooms, online platforms and virtual labs.



STRONG ALUMNI NETWORK

Successful graduates in top companies and own ventures.



AFFORDABLE GLOBAL EDUCATION

International degrees at competitive tuition fees.

AWARDS AND SCHOLARSHIPS

» IIMS MERIT SCHOLARSHIP

Awarded to 10% of enrolled students based on their previous academic performance and a scholarship test.

» IIMS TALENT SCHOLARSHIP

Awarded to 4 enrolled students based on acquired talent pre-conditions other than the sports and management review.

» IIMS COMMUNITY SCHOLARSHIP

Awarded to 4 enrolled students based on financial pre-conditions and management review.

» IIMS EXCELLENCE SCHOLARSHIP

Awarded yearly to 2 enrolled students with consistent overall academic performance.

» IIMS SPORTS SCHOLARSHIP

Awarded to 4 enrolled students based on achieved sports accolade pre-conditions and management review.

IIMS Scholarships are available to new students enrolled into any of the offered programs. Students can receive one award, provided they meet the scholarship conditions. Also awards are distributed as tuition fees credits.

FEES STRUCTURE

BACHELOR OF COMPUTER SCIENCE [HONS]

BCS

ADMISSION FEE

NPR 85,000

SEMESTER & TUTION FEE

NPR 7,30,000

UNIVERSITY FEE

NPR 4,20,000

OTHER - FINAL YEAR PROJECTS

NPR 15,000

TOTAL FEES FOR BCS PROGRAM

NPR 12,50,000

BACHELOR OF BUSINESS [HONS]

BBUS

ADMISSION FEE

NPR 85,000

SEMESTER & TUTION FEE

NPR 6,30,000

UNIVERSITY FEE

NPR 4,20,000

OTHER - FINAL YEAR PROJECTS

NPR 15,000

TOTAL FEES FOR BBUS PROGRAM

NPR 11,50,000

BACHELOR OF INTERNATIONAL HOSPITALITY MANAGEMENT [HONS]

BIHM

ADMISSION FEE

NPR 85,000

SEMESTER & TUTION FEE

NPR 6,60,000

UNIVERSITY FEE

NPR 3,15,000

OTHER - FINAL YEAR PROJECTS

NPR 10,000

TOTAL FEES FOR BIHM PROGRAM

NPR 10,70,000

SCAN THE QR
FOR MORE
INFORMATION





ADMISSION PROCESS

*There are no entrance exam.
Also, there are no specific
subjects you need to study at
secondary school to study at
IIMS.*

ELIGIBILITY

- 50% marks or aggregate 2.0 CGPA in SLC/SEE
- 50% marks or aggregate 2.0 CGPA in +2/NEB
or
- International Baccalaureate (IB) - Minimum 24 points in 6 subjects
or
- A Levels - Minimum DD, or an equivalent of a minimum of 120 points

ADMISSION PROCESS

- Choose a course and complete the physical or online application form.
- Submit to college all required original documents.
- If any documents are not currently available or missing, please pre-inform us. You can later submit to admission team.
- University registration process only begins after submission of all required documents.



DOCUMENTS REQUIRED

- Academic Transcripts of Grade 10 & 12
- Character Certificates
- English Proficiency Test results or Medium of Instruction Letter
- Citizenship or Passport Certificate
- 2 * Passport sized Photo

LOCATION MAP

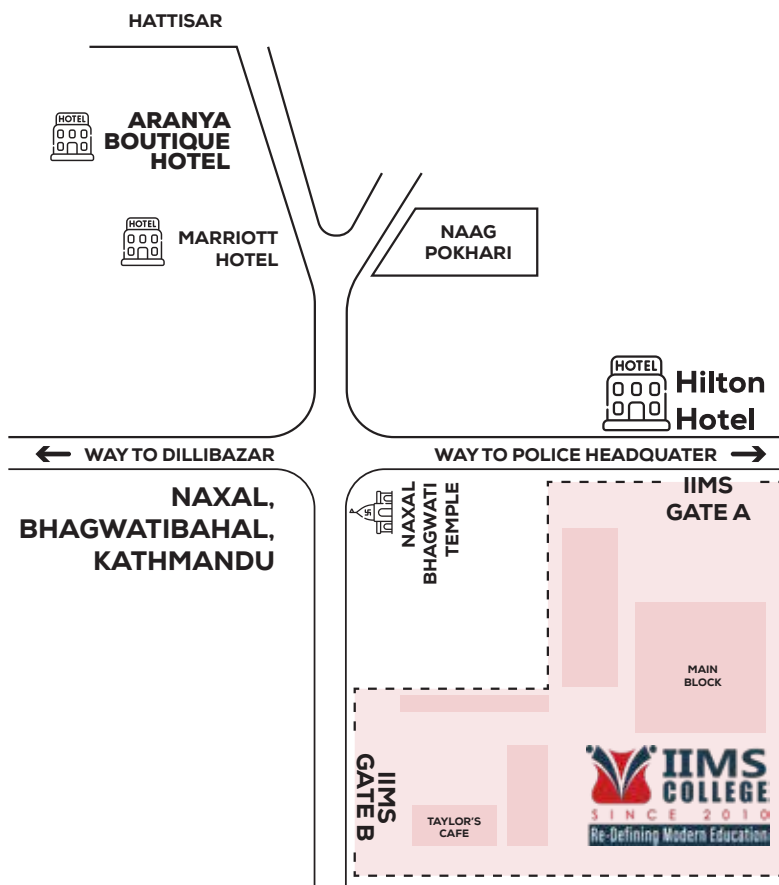

 **+977-1-4537318,
4534383, 4534088**

**Naxal - Bhagwatibahal, Kathmandu
(Opposite Hilton Hotel)**

Dhobidhara, Kathmandu

info@iimscollege.edu.np

www.iimscollege.edu.np

